

# BOARD OF ZONING APPEALS MEETING A G E N D A

TOWN OF CHINCOTEAGUE  
July 12, 2012 - 7:30 P.M. – Council Chambers - Town Hall

CALL TO ORDER

AGENDA ADOPTION:

- 
1. Approval of minutes of June 14, 2012
  2. **Appeal 07-12-1** A request from Delmas Mears agent for Robert Tarr Jr., 6055 Peterson Street, for a special use permit from Article 6, section G, 6.10.4 of the zoning ordinance of the Town of Chincoteague. The applicant wishes to replace the existing mobile home with a 8' x 40' camper. Current zoning prohibits campers on residential lots except during pony penning week. This property is located in R-3 Mixed Use Residential.
  3. Public Participation
  4. Board Action on Appeal
  5. Meeting Adjourned

MINUTES OF THE MEETING JUNE 14, 2012  
CHINCOTEAGUE BOARD OF ZONING APPEALS

MEMBERS PRESENT:

Mr. Arthur Leonard  
Mr. Robert Cherrix  
Mr. Jack Gilliss  
Mr. Edward Moran  
Mr. Jesse Speidel  
Mr. Donald Thornton

MEMBERS ABSENT:

Mike McGee

Kenny L. Lewis, Staff Support

1. Call to Order

Mr. Leonard called the meeting to order at 7:30 pm.

2. Appeal 06-12-1 A request from Raymond Britton, agent for Capt. Fish's Inc., Parcel #30A1-1-39 and Parcel # 30A1-1-41 Main Street, for a variance from Article 3, section 3.12.2 of the zoning ordinance of the Town of Chincoteague. The petitioner wishes to construct a single family dwelling on each parcel. The petitioner wishes to place the structures 10' from the front lot line. Current zoning requires a minimum 25' front yard setback. This property is located in Resort Residential District R-4.

3. Public Comments on Appeal

Mr. Britton spoke on his behalf. Mr. Britton advised that the parcel is a grandfathered non-conforming lot. The Corps of Engineers and the Wetlands Board staked out where he could build on the property.

Mr. Britton advised that he constructed a retaining wall where the approvals were given. Due to the small area left to build on, he is requesting to place the structures 10' from the front lot line.

4. Board Action on Appeal

The Board questioned if the new structure would be 5' from the retaining wall. Mr. Britton advised yes.

The Board reviewed the plans of the new structure.

Board members felt that a 10' front yard setback to to close to the right of way. Motion by Mr. Gilliss, second by Mr. Moran to approve a 15' setback instead of the 10' setback requested. All approve. Motion carried.

5. Appeal 06-12-2 A request from Barbara Wiedenheft, 6194 Clark Street, for a variance from Article 3, section 3.6.3 (2) of the zoning ordinance of the Town of Chincoteague. The petitioner wishes to construct a screen porch to the rear of the existing structure. The addition would be placed 19' from the rear lot line. Current zoning requires a minimum 25' rear yard setback. This property is located in R-2 Two Family Residential.

6. Public Comments on Appeal

Mrs. Wiedenheft spoke on her behalf. Mrs. Wiedenheft advised she needed a place where her and her husband can set out in the yard and not get attacked by mosquitoes. Mrs. Wiedenheft advised she has extreme allergies to mosquitoes.

The rear of the yard is separated by a small right of way that goes to a house in the back. Mrs. Wiedenheft felt that right of way gives more separation to the house in the rear.

7. Board Action on Appeal

The Board voiced their concerns about the owners changing the use of the screen porch into part of the residence in the future.

Motion by Mr. Thornton, Second by Mr. Moran to approve the setback request with the condition that the addition can only be a screen porch. All in favor. Motion carried.

8. Election of Chairman & Vice-Chairman

Due to Mr. Leonard being elected to the Town Council his seat on the Board expires on June 30, 2012.

Mr. Thornton motioned, second by Mr. Gilliss to appoint Mr. Speidel as Chairman and Mr. Cherrix as Vice-Chairman. All in favor. Motion carried.

9. Adjournment

Mr. Leonard adjourned the meeting.

---

Arthur Leonard, Chairman

---

June 21, 2012

Eastern Shore Post  
P.O. Box 318  
Tasley, VA 23441

Dear Sirs:

The Town of Chincoteague request the following notice of public hearing be published in the Eastern Shore Post on Friday June 29, 2012 and Friday July 6, 2012:

---

Public Notice

The Board of Zoning Appeals of the Town of Chincoteague will hold a public hearing on July 12, 2012 at 7:30 p.m. in the Council Chambers located at 6150 Community Drive to receive public comments and views on the following zoning matter:

**Appeal 07-12-1** A request from Delmas Mears agent for Robert Tarr Jr., 6055 Peterson Street, for a special use permit from Article 6, section G, 6.10.4 of the zoning ordinance of the Town of Chincoteague. The applicant wishes to replace the existing mobile home with a 8' x 40' camper. Current zoning prohibits campers on residential lots except during pony penning week. This property is located in R-3 Mixed Use Residential.

Kenny L. Lewis  
Zoning Administrator





# CHINCOTEAGUE, VIRGINIA

## APPLICATION TO THE BOARD OF ZONING APPEALS FOR A SPECIAL USE PERMIT

CASE NUMBER: 07-12-1

FEE: \$ 450.00

I, DE/MAS MEARS,

AGENT FOR Robert TART JR. WOULD LIKE TO FILE AN  
APPLICATION FOR A SPECIAL USE PERMIT WITH THE BOARD OF ZONING APPEALS BASED  
UPON THE NOTED STATE CODE:

TITLE 15.2, CODE OF VIRGINIA, 1959 (AS AMENDED)

☒ REQUEST FOR A SPECIAL USE PERMIT.

BOARD OF ZONING APPEALS USE ONLY:

MEETING DATE: July 12, 2012

APPEAL ACTION:

☐ APPROVED

☐ DENIED

☐ CONDITIONAL: \_\_\_\_\_

\_\_\_\_\_  
BZA, SECRETARY

DATE: \_\_\_\_\_

*Return Application prior  
to 6/18/12*

PLEASE PRINT

THE PROPERTY IN WHICH THIS APPEAL IS SUBMITTED IS LOCATED AT (911 ADDRESS)

6055 Peterson Street, TAX MAP # 30A5-A-63

THIS PROPERTY IS OWNED BY:

NAME: Robert C. Tarr Jr.

ADDRESS: P.O. Box 721

CITY, STATE, ZIP: Chincoteague VA 23336

PHONE: \_\_\_\_\_ WORK PHONE: \_\_\_\_\_

HAS ANY PREVIOUS APPLICATION FOR AN SPECIAL USE PERMIT OR AN APPEAL TO THE BOARD OF ZONING APPEALS BEEN FILED IN CONNECTION WITH THESE PREMISES?

☒ NO

☐ YES, EXPLAIN; \_\_\_\_\_

IS THIS APPLICATION FOR A SPECIAL USE PERMIT FILED DUE TO A ZONING VIOLATION IDENTIFIED BY THE ZONING ADMINISTRATOR?

☒ NO

☐ YES, IF THE VIOLATION HAS NOT BEEN CORRECTED,

EXPLAIN WHY; \_\_\_\_\_

ARTICLE AND SECTION # THAT APPLIES TO YOUR SPECIAL USE PERMIT APPLICATION:

(1.) ARTICLE: 6

SECTION: G SEC. 6.10.4

REQUIRES: Change non-conforming mobile <sup>home</sup> to another use

REASON FOR YOUR APPLICATION: would like to place camper on property & remove damaged mobile home.

LOCATION OF EXISTING & PROPOSED CONSTRUCTION

- (1). DRAW AN OUTLINE OF EXISTING BUILDINGS(S) AND INDICATE DISTANCES FROM THE BUILDING(S) TO THE FRONT, REAR AND SIDE PROPERTY LINES.
- (2). DRAW AN OUTLINE OF THE PROPOSED STRUCTURE USING DASHED LINES AND INDICATE DISTANCES TO THE OTHER BUILDINGS AND TO ALL PROPERTY LINES.

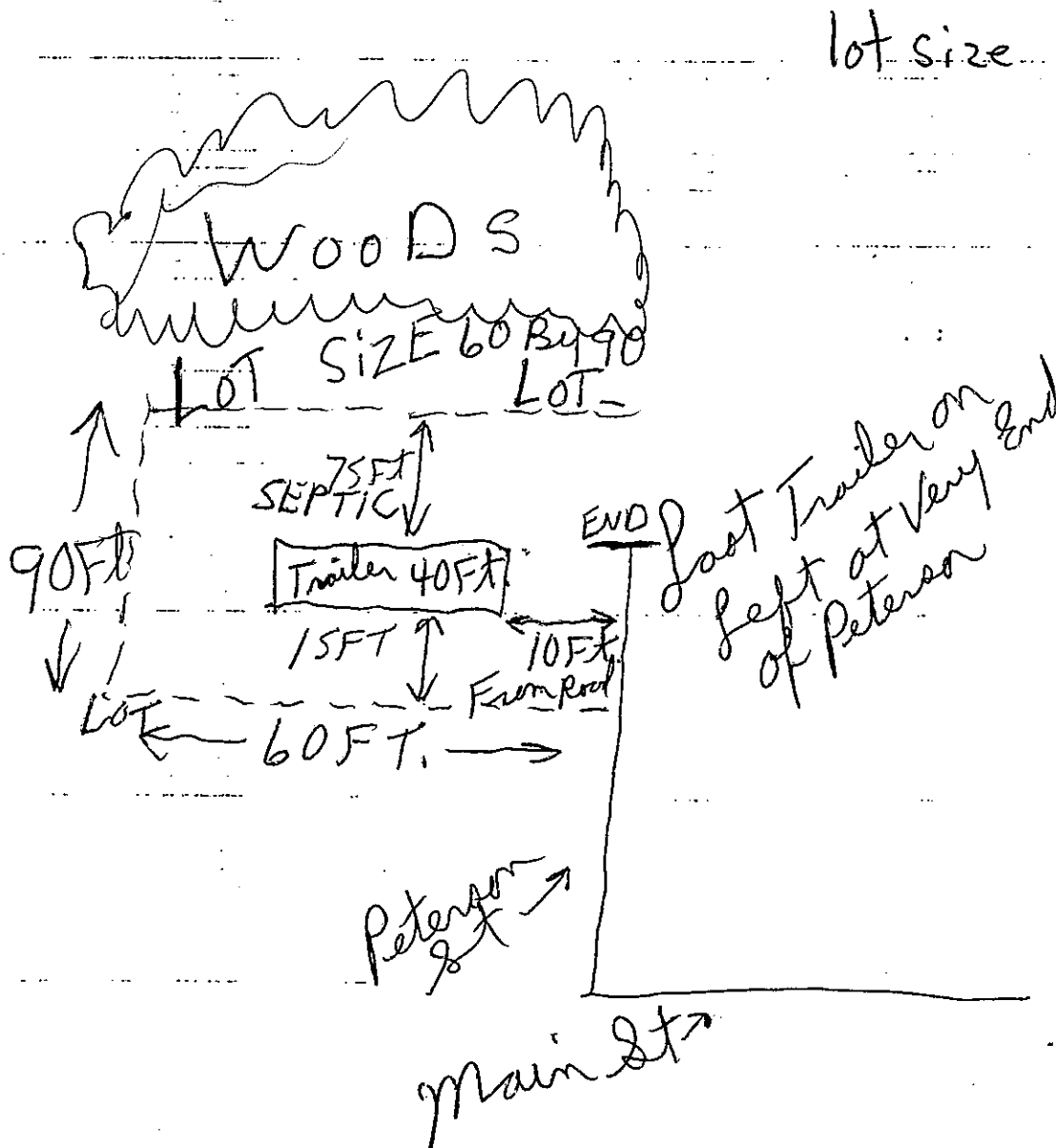

SCALE = 1 INCH = \_\_\_\_\_ FEET  
SITE PLAN

Google

To see all the details that are visible on the screen, use the "Print" link next to the map.

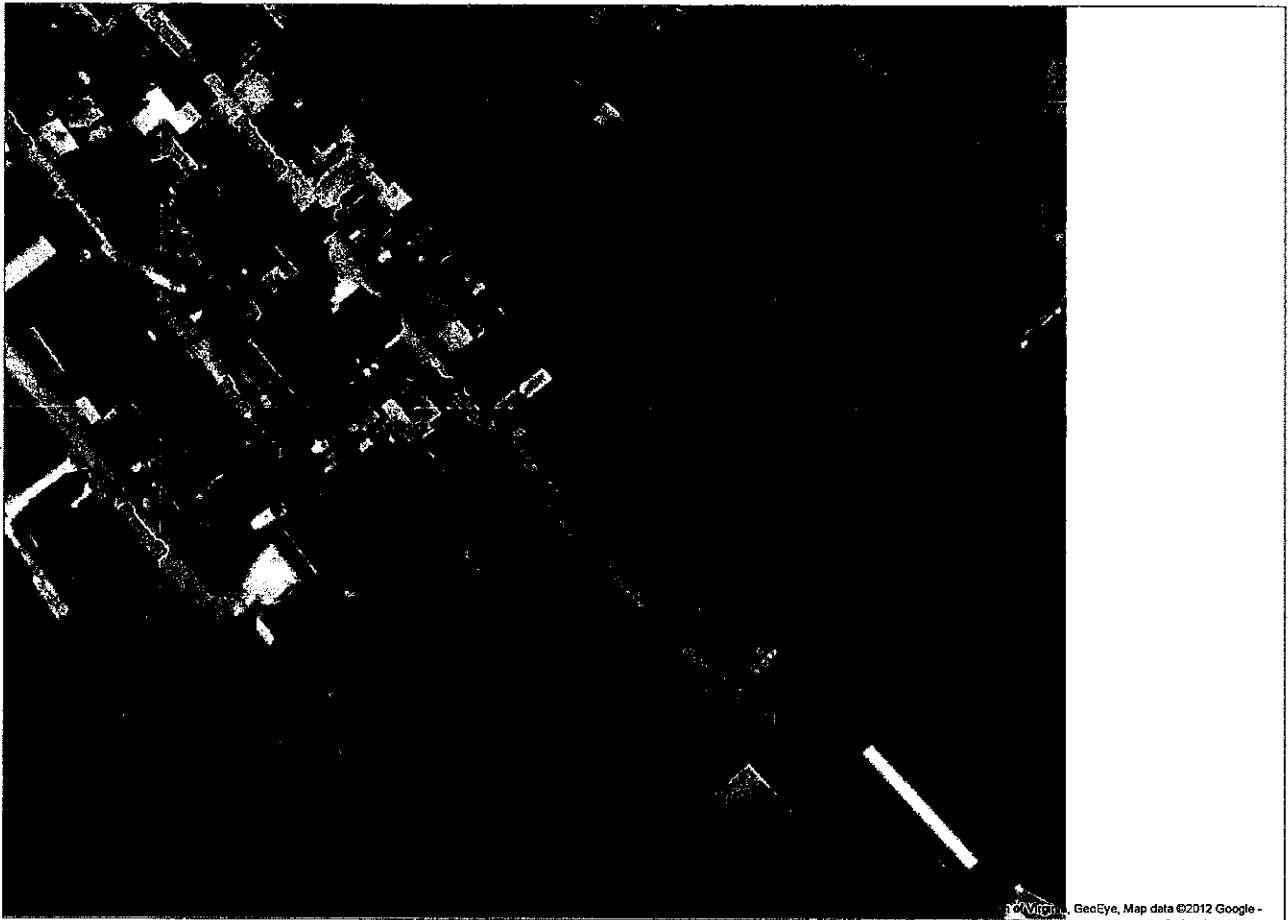

Photos

[Find Tag](#)

**Show All** - animals architecture art autumn beach bridge building buildings castle church city clouds flowers hdr lake landscape mountain mountains nature night panorama park people river sea sky snow summer sunset travel trees water winter

[Upload your photos to Panoramio](#)  
[View photos in Google Earth](#)



June 7, 2012

**CERTIFIED MAIL**

Dear Neighbor:

This notice is to advise you that I will be appearing before the Chincoteague Board of Zoning Appeals to request a special use permit from Article 6 section G; 6.10.4 of the Town's Zoning Ordinance.

I wish to remove the damaged mobile home on my property located at 6055 Peterson Street and replace it with a camper.

Current zoning prohibits a camper on this parcel by right.

As an adjoining property owner, the Board of Zoning Appeals requires that you be notified of this request.

Please complete the enclosed notification form and return it to: Kenny L. Lewis, Zoning Administrator, Town of Chincoteague, 6150 Community Drive, Chincoteague Island VA 23336.

The meeting will be held on July 12, 2012 at 7:30 p.m. in the Council chambers located at the above address.

You may contact me at \_\_\_\_\_ or Kenny L. Lewis, Zoning Administrator for the Town of Chincoteague at 757-336-6519 if you have any questions or concerns regarding this matter.

Your attention in responding to this request is appreciated.

Sincerely,

7010 2780 0003 7065 1788

U.S. Postal Service™

**CERTIFIED MAIL™ RECEIPT**

(Domestic Mail Only; No Insurance Coverage Provided)

For delivery information visit our website at [www.usps.com](http://www.usps.com)

ANNANDALE, VA 22003

**OFFICIAL USE**

Postage	\$ 0.45	0336
Certified Fee	\$2.95	07
Return Receipt Fee (Endorsement Required)	\$2.35	Postmark Here
Restricted Delivery Fee (Endorsement Required)	\$0.00	
Total Postage & Fees	\$ 5.75	06/12/2012

Sent To  
**Tracey Blaeuer**  
Street, Apt. No.,  
or PO Box No. **4912 Tarheel Way**  
City, State, ZIP+4  
**Annandale, VA 22003**  
PS Form 3800, August 2006 See Reverse for Instructions

7010 2780 0003 7065 1887

U.S. Postal Service™

**CERTIFIED MAIL™ RECEIPT**

(Domestic Mail Only; No Insurance Coverage Provided)

For delivery information visit our website at [www.usps.com](http://www.usps.com)

LANCASTER, PA 17601

**OFFICIAL USE**

Postage	\$ 0.45	0336
Certified Fee	\$2.95	07
Return Receipt Fee (Endorsement Required)	\$2.35	Postmark Here
Restricted Delivery Fee (Endorsement Required)	\$0.00	
Total Postage & Fees	\$ 5.75	06/12/2012

Sent To  
**Terry + JoAnn Law**  
Street, Apt. No.,  
or PO Box No. **1712 Lititz Pike**  
City, State, ZIP+4  
**Lancaster, PA 17601**  
PS Form 3800, August 2006 See Reverse for Instructions

7010 2780 0003 7065 1795

U.S. Postal Service™

**CERTIFIED MAIL™ RECEIPT**

(Domestic Mail Only; No Insurance Coverage Provided)

For delivery information visit our website at [www.usps.com](http://www.usps.com)

WEST SALEM, WI 54669

**OFFICIAL USE**

Postage	\$ 0.45	0336
Certified Fee	\$2.95	07
Return Receipt Fee (Endorsement Required)	\$2.35	Postmark Here
Restricted Delivery Fee (Endorsement Required)	\$0.00	
Total Postage & Fees	\$ 5.75	06/12/2012

Sent To  
**Dancy Binghamer + Kathleen Graham**  
Street, Apt. No.,  
or PO Box No. **5253 Hidden River Rd**  
City, State, ZIP+4  
**West Salem, WI 54669**  
PS Form 3800, August 2006 See Reverse for Instructions

7010 2780 0003 7065 1894

U.S. Postal Service™

**CERTIFIED MAIL™ RECEIPT**

(Domestic Mail Only; No Insurance Coverage Provided)

For delivery information visit our website at [www.usps.com](http://www.usps.com)

CHARLOTTE, NC 28335

**OFFICIAL USE**

Postage	\$ 0.45	0336
Certified Fee	\$2.95	07
Return Receipt Fee (Endorsement Required)	\$2.35	Postmark Here
Restricted Delivery Fee (Endorsement Required)	\$0.00	
Total Postage & Fees	\$ 5.75	06/12/2012

Sent To  
**John + Karen Lukacs**  
Street, Apt. No.,  
or PO Box No. **6029 Tarr St**  
City, State, ZIP+4  
**Charlotte, NC 28335**  
PS Form 3800, August 2006 See Reverse for Instructions

7010 2780 0003 7065 1863

U.S. Postal Service™

**CERTIFIED MAIL™ RECEIPT**

(Domestic Mail Only; No Insurance Coverage Provided)

For delivery information visit our website at [www.usps.com](http://www.usps.com)

BOOTHWYN, PA 19061

**OFFICIAL USE**

Postage	\$ 0.45	0336
Certified Fee	\$2.95	07
Return Receipt Fee (Endorsement Required)	\$2.35	Postmark Here
Restricted Delivery Fee (Endorsement Required)	\$0.00	
Total Postage & Fees	\$ 5.75	06/12/2012

Sent To  
**Stanley + Betty Harvey**  
Street, Apt. No.,  
or PO Box No. **904 Flora Ln**  
City, State, ZIP+4  
**Boothwyn, PA 19061**  
PS Form 3800, August 2006 See Reverse for Instructions

7010 2780 0003 7065 1979

**U.S. Postal Service™**  
**CERTIFIED MAIL™ RECEIPT**  
 (Domestic Mail Only; No Insurance Coverage Provided)

For delivery information visit our website at [www.usps.com](http://www.usps.com)

**OFFICIAL USE**

Postage	\$ 0.45	0336
Certified Fee	\$2.95	07
Return Receipt Fee (Endorsement Required)	\$2.35	Postmark Here
Restricted Delivery Fee (Endorsement Required)	\$0.00	
Total Postage & Fees	\$ 5.75	06/12/2012

Sent To: Reggie + Ann Stubbs  
 Street, Apt. No., or PO Box No. 4391 Main St.  
 City, State, ZIP+4 Chincoteague, VA 23336

PS Form 3800, August 2006 See Reverse for Instructions

7010 2780 0003 7065 2013

**U.S. Postal Service™**  
**CERTIFIED MAIL™ RECEIPT**  
 (Domestic Mail Only; No Insurance Coverage Provided)

For delivery information visit our website at [www.usps.com](http://www.usps.com)

**OFFICIAL USE**

Postage	\$ 0.45	0336
Certified Fee	\$2.95	07
Return Receipt Fee (Endorsement Required)	\$2.35	Postmark Here
Restricted Delivery Fee (Endorsement Required)	\$0.00	
Total Postage & Fees	\$ 5.75	06/12/2012

Sent To: Gary + Ellen Turnquist  
 Street, Apt. No., or PO Box No. 6045 Savage St  
 City, State, ZIP+4 Chincoteague, VA 23336

PS Form 3800, August 2006 See Reverse for Instructions

7010 2780 0003 7065 1941

**U.S. Postal Service™**  
**CERTIFIED MAIL™ RECEIPT**  
 (Domestic Mail Only; No Insurance Coverage Provided)

For delivery information visit our website at [www.usps.com](http://www.usps.com)

**OFFICIAL USE**

Postage	\$ 0.45	0336
Certified Fee	\$2.95	07
Return Receipt Fee (Endorsement Required)	\$2.35	Postmark Here
Restricted Delivery Fee (Endorsement Required)	\$0.00	
Total Postage & Fees	\$ 5.75	06/12/2012

Sent To: Terry + Debra Schoupp  
 Street, Apt. No., or PO Box No. 6049 Peterson St  
 City, State, ZIP+4 Chincoteague, VA 23336

PS Form 3800, August 2006 See Reverse for Instructions

7010 2780 0003 7065 1941

**U.S. Postal Service™**  
**CERTIFIED MAIL™ RECEIPT**  
 (Domestic Mail Only; No Insurance Coverage Provided)

For delivery information visit our website at [www.usps.com](http://www.usps.com)

**OFFICIAL USE**

Postage	\$ 0.45	0336
Certified Fee	\$2.95	07
Return Receipt Fee (Endorsement Required)	\$2.35	Postmark Here
Restricted Delivery Fee (Endorsement Required)	\$0.00	
Total Postage & Fees	\$ 5.75	06/12/2012

Sent To: Howard Schauble  
 Street, Apt. No., or PO Box No. 2030 Montgomery St  
 City, State, ZIP+4 Bethlehem, PA 18012

PS Form 3800, August 2006 See Reverse for Instructions

7010 2780 0003 7065 1670

**U.S. Postal Service™**  
**CERTIFIED MAIL™ RECEIPT**  
 (Domestic Mail Only; No Insurance Coverage Provided)

For delivery information visit our website at [www.usps.com](http://www.usps.com)

**OFFICIAL USE**

Postage	\$ 0.45	0336
Certified Fee	\$2.95	07
Return Receipt Fee (Endorsement Required)	\$2.35	Postmark Here
Restricted Delivery Fee (Endorsement Required)	\$0.00	
Total Postage & Fees	\$ 5.75	06/12/2012

Sent To: Karen Quillen  
 Street, Apt. No., or PO Box No. 6033 Peterson St.  
 City, State, ZIP+4 Chincoteague, VA 23336

PS Form 3800, August 2006 See Reverse for Instructions

7010 2780 0003 7065 1924

**U.S. Postal Service™**  
**CERTIFIED MAIL™ RECEIPT**  
 (Domestic Mail Only; No Insurance Coverage Provided)

For delivery information visit our website at [www.usps.com](http://www.usps.com)

**OFFICIAL USE**

Postage	\$ 0.45	0336
Certified Fee	\$2.95	07
Return Receipt Fee (Endorsement Required)	\$2.35	Postmark Here
Restricted Delivery Fee (Endorsement Required)	\$0.00	
Total Postage & Fees	\$ 5.75	06/12/2012

Sent To: Sidney + Teresa Pace  
 Street, Apt. No., or PO Box No. 25485 Gooch Lane  
 City, State, ZIP+4 Unionville, VA 22567

PS Form 3800, August 2006 See Reverse for Instructions

7010 2780 0003 7065 1986

**U.S. Postal Service™**  
**CERTIFIED MAIL™ RECEIPT**  
 (Domestic Mail Only; No Insurance Coverage Provided)

For delivery information visit our website at [www.usps.com](http://www.usps.com)

**OFFICIAL USE**

Postage	\$ 0.45	0336
Certified Fee	\$2.95	07
Return Receipt Fee (Endorsement Required)	\$2.35	Postmark Here
Restricted Delivery Fee (Endorsement Required)	\$0.00	
Total Postage & Fees	\$ 5.75	06/12/2012

Sent To: Daniel Tarr Jr. + Daniel Tarr III  
 Street, Apt. No., or PO Box No. 27610 Pemberton Dr  
 City, State, ZIP+4 Salisbury, MD 21801

PS Form 3800, August 2006 See Reverse for Instructions

7010 2780 0003 7065 1962

**U.S. Postal Service™**  
**CERTIFIED MAIL™ RECEIPT**  
 (Domestic Mail Only; No Insurance Coverage Provided)

For delivery information visit our website at [www.usps.com](http://www.usps.com)

**OFFICIAL USE**

Postage	\$ 0.45	0336
Certified Fee	\$2.95	07
Return Receipt Fee (Endorsement Required)	\$2.35	Postmark Here
Restricted Delivery Fee (Endorsement Required)	\$0.00	
Total Postage & Fees	\$ 5.75	06/12/2012

Sent To: Nancy Stewart To Nancy Simmen  
 Street, Apt. No., or PO Box No. 7706 Carteret Rd.  
 City, State, ZIP+4 Bethesda, MD 20817

PS Form 3800, August 2006 See Reverse for Instructions

7010 2780 0003 7065 1900

**U.S. Postal Service™**  
**CERTIFIED MAIL™ RECEIPT**  
 (Domestic Mail Only; No Insurance Coverage Provided)

For delivery information visit our website at [www.usps.com](http://www.usps.com)

**OFFICIAL USE**

Postage	\$ 0.45	0336
Certified Fee	\$2.95	07
Return Receipt Fee (Endorsement Required)	\$2.35	Postmark Here
Restricted Delivery Fee (Endorsement Required)	\$0.00	
Total Postage & Fees	\$ 5.75	06/12/2012

Sent To: Albert Mears + Patricia Doughty  
 Street, Apt. No., or PO Box No. 30715 Heather Glenn Dr.  
 City, State, ZIP+4 Salisbury, MD 21804

PS Form 3800, August 2006 See Reverse for Instructions

7010 2780 0003 7065 1917

**U.S. Postal Service™**  
**CERTIFIED MAIL™ RECEIPT**  
 (Domestic Mail Only; No Insurance Coverage Provided)

For delivery information visit our website at [www.usps.com](http://www.usps.com)

**OFFICIAL USE**

Postage	\$ 0.45	0336
Certified Fee	\$2.95	07
Return Receipt Fee (Endorsement Required)	\$2.35	Postmark Here
Restricted Delivery Fee (Endorsement Required)	\$0.00	
Total Postage & Fees	\$ 5.75	06/12/2012

Sent To: Joan Murden  
 Street, Apt. No., or PO Box No. 7 Frances St.  
 City, State, ZIP+4 Annandale, VA 22017

PS Form 3800, August 2006 See Reverse for Instructions

7010 2780 0003 7065 1955

**U.S. Postal Service™**  
**CERTIFIED MAIL™ RECEIPT**  
 (Domestic Mail Only; No Insurance Coverage Provided)

For delivery information visit our website at [www.usps.com](http://www.usps.com)

**OFFICIAL USE**

Postage	\$ 0.45	0336
Certified Fee	\$2.95	07
Return Receipt Fee (Endorsement Required)	\$2.35	Postmark Here
Restricted Delivery Fee (Endorsement Required)	\$0.00	
Total Postage & Fees	\$ 5.75	06/12/2012

Sent To: Stephen + Pam Seater  
 Street, Apt. No., or PO Box No. 2325 East Gate Dr.  
 City, State, ZIP+4 Silver Spring, MD 20906

PS Form 3800, August 2006 See Reverse for Instructions

7010 2780 0003 7065 2068

**U.S. Postal Service™**  
**CERTIFIED MAIL™ RECEIPT**  
 (Domestic Mail Only; No Insurance Coverage Provided)

For delivery information visit our website at [www.usps.com](http://www.usps.com)

**OFFICIAL USE**

Postage	\$ 0.45	0336
Certified Fee	\$2.95	07
Return Receipt Fee (Endorsement Required)	\$2.35	Postmark Here
Restricted Delivery Fee (Endorsement Required)	\$0.00	
Total Postage & Fees	\$ 5.75	06/12/2012

Sent To: Floyd Brasure  
 Street, Apt. No., or PO Box No. 4037 Main St.  
 City, State, ZIP+4 Chincoteague, VA 23336

PS Form 3800, August 2006 See Reverse for Instructions

7010 2780 0003 7065 1852

**U.S. Postal Service™**  
**CERTIFIED MAIL™ RECEIPT**  
 (Domestic Mail Only; No Insurance Coverage Provided)

For delivery information visit our website at [www.usps.com](http://www.usps.com)

**OFFICIAL USE**

Postage	\$ 0.45	0336
Certified Fee	\$ 2.95	07
Return Receipt Fee (Endorsement Required)	\$ 2.35	Postmark Here
Restricted Delivery Fee (Endorsement Required)	\$ 0.00	
Total Postage & Fees	\$ 5.75	06/12/2012

Sent To: John Dawson  
 Street, Apt. No., or PO Box No. 30335 Noctis Landing Rd.  
 City, State, ZIP+4 Oak Hall, VA 23416

PS Form 3800, August 2006 See Reverse for Instructions

7010 2780 0003 7065 1825

**U.S. Postal Service™**  
**CERTIFIED MAIL™ RECEIPT**  
 (Domestic Mail Only; No Insurance Coverage Provided)

For delivery information visit our website at [www.usps.com](http://www.usps.com)

**OFFICIAL USE**

Postage	\$ 0.45	0336
Certified Fee	\$ 2.95	07
Return Receipt Fee (Endorsement Required)	\$ 2.35	Postmark Here
Restricted Delivery Fee (Endorsement Required)	\$ 0.00	
Total Postage & Fees	\$ 5.75	06/12/2012

Sent To: Ewa Czerska  
 Street, Apt. No., or PO Box No. 5802 Massachusetts Ave  
 City, State, ZIP+4 Bethesda, MD 20816

PS Form 3800, August 2006 See Reverse for Instructions

7010 2780 0003 7065 1851

**U.S. Postal Service™**  
**CERTIFIED MAIL™ RECEIPT**  
 (Domestic Mail Only; No Insurance Coverage Provided)

For delivery information visit our website at [www.usps.com](http://www.usps.com)

**OFFICIAL USE**

Postage	\$ 0.45	0336
Certified Fee	\$ 2.95	07
Return Receipt Fee (Endorsement Required)	\$ 2.35	Postmark Here
Restricted Delivery Fee (Endorsement Required)	\$ 0.00	
Total Postage & Fees	\$ 5.75	06/12/2012

Sent To: Stephen Halbrook + Brenda Halbrook  
 Street, Apt. No., or PO Box No. 3931 Skyview Lane  
 City, State, ZIP+4 Fairfax, VA 22031

PS Form 3800, August 2006 See Reverse for Instructions

7010 2780 0003 7065 1849

**U.S. Postal Service™**  
**CERTIFIED MAIL™ RECEIPT**  
 (Domestic Mail Only; No Insurance Coverage Provided)

For delivery information visit our website at [www.usps.com](http://www.usps.com)

**OFFICIAL USE**

Postage	\$ 0.45	0336
Certified Fee	\$ 2.95	07
Return Receipt Fee (Endorsement Required)	\$ 2.35	Postmark Here
Restricted Delivery Fee (Endorsement Required)	\$ 0.00	
Total Postage & Fees	\$ 5.75	06/12/2012

Sent To: Janet Gadow + Norman Bashan  
 Street, Apt. No., or PO Box No. 6046 Savage St  
 City, State, ZIP+4 Chincoteague, VA 23336

PS Form 3800, August 2006 See Reverse for Instructions

7010 2780 0003 7065 2051

**U.S. Postal Service™**  
**CERTIFIED MAIL™ RECEIPT**  
 (Domestic Mail Only; No Insurance Coverage Provided)

For delivery information visit our website at [www.usps.com](http://www.usps.com)

**OFFICIAL USE**

Postage	\$ 0.45	0336
Certified Fee	\$ 2.95	07
Return Receipt Fee (Endorsement Required)	\$ 2.35	Postmark Here
Restricted Delivery Fee (Endorsement Required)	\$ 0.00	
Total Postage & Fees	\$ 5.75	06/12/2012

Sent To: Willie Yu or Li Ling Yang  
 Street, Apt. No., or PO Box No. 7421 Helmsdale Rd  
 City, State, ZIP+4 Bethesda, MD 20817

PS Form 3800, August 2006 See Reverse for Instructions

7010 2780 0003 7065 2044

**U.S. Postal Service™**  
**CERTIFIED MAIL™ RECEIPT**  
 (Domestic Mail Only; No Insurance Coverage Provided)

For delivery information visit our website at [www.usps.com](http://www.usps.com)

**OFFICIAL USE**

Postage	\$ 0.45	0336
Certified Fee	\$ 2.95	07
Return Receipt Fee (Endorsement Required)	\$ 2.35	Postmark Here
Restricted Delivery Fee (Endorsement Required)	\$ 0.00	
Total Postage & Fees	\$ 5.75	06/12/2012

Sent To: Martha OBrien + Josephine Wagner  
 Street, Apt. No., or PO Box No. 7612 Highland Ave  
 City, State, ZIP+4 Springfield, VA 22154

PS Form 3800, August 2006 See Reverse for Instructions

7010 2780 0003 7065 2037

**CERTIFIED MAIL™ RECEIPT**

(Domestic Mail Only; No Insurance Coverage Provided)

For delivery information visit our website at [www.usps.com](http://www.usps.com)

CHINCOTEAGUE ISLAND VA 23336

<b>OFFICIAL USE</b>		
Postage	\$ 0.45	0336
Certified Fee	\$2.95	07
Return Receipt Fee (Endorsement Required)	\$2.35	Postmark Here
Restricted Delivery Fee (Endorsement Required)	\$0.00	
Total Postage & Fees	\$ 5.75	06/12/2012

Sent To: Richard Vesely  
 Street, Apt. No., or PO Box No. P.O. Box 2  
 City, State, ZIP+4 Chincoteague, VA 23336

PS Form 3800, August 2006

See Reverse for Instructions

7010 2780 0003 7065 1801

**CERTIFIED MAIL™ RECEIPT**

(Domestic Mail Only; No Insurance Coverage Provided)

For delivery information visit our website at [www.usps.com](http://www.usps.com)

FALLS CHURCH VA 22043

<b>OFFICIAL USE</b>		
Postage	\$ 0.45	0336
Certified Fee	\$2.95	07
Return Receipt Fee (Endorsement Required)	\$2.35	Postmark Here
Restricted Delivery Fee (Endorsement Required)	\$0.00	
Total Postage & Fees	\$ 5.75	06/12/2012

Sent To: Glenn+Donna Clawson  
 Street, Apt. No., or PO Box No. 1846 Lusby Place  
 City, State, ZIP+4 Falls Church VA 22043

PS Form 3800, August 2006

See Reverse for Instructions

7010 2780 0003 7065 1993

**U.S. Postal Service™****CERTIFIED MAIL™ RECEIPT**

(Domestic Mail Only; No Insurance Coverage Provided)

For delivery information visit our website at [www.usps.com](http://www.usps.com)

CHINCOTEAGUE ISLAND VA 23336

<b>OFFICIAL USE</b>		
Postage	\$ 0.45	0336
Certified Fee	\$2.95	07
Return Receipt Fee (Endorsement Required)	\$2.35	Postmark Here
Restricted Delivery Fee (Endorsement Required)	\$0.00	
Total Postage & Fees	\$ 5.75	06/12/2012

Sent To: Elizabeth Tarr  
 Street, Apt. No., or PO Box No. 6026 Peterson St.  
 City, State, ZIP+4 Chincoteague, VA 23336

PS Form 3800, August 2006

See Reverse for Instructions

7010 2780 0003 7065 2020

**U.S. Postal Service™****CERTIFIED MAIL™ RECEIPT**

(Domestic Mail Only; No Insurance Coverage Provided)

For delivery information visit our website at [www.usps.com](http://www.usps.com)

CHINCOTEAGUE ISLAND VA 23336

<b>OFFICIAL USE</b>		
Postage	\$ 0.45	0336
Certified Fee	\$2.95	07
Return Receipt Fee (Endorsement Required)	\$2.35	Postmark Here
Restricted Delivery Fee (Endorsement Required)	\$0.00	
Total Postage & Fees	\$ 5.75	06/12/2012

Sent To: Emily Lynn Wilson  
 Street, Apt. No., or PO Box No. 6038 Peterson St  
 City, State, ZIP+4 Chincoteague, VA 23336

PS Form 3800, August 2006

See Reverse for Instructions

7010 2780 0003 7065 1818

**U.S. Postal Service™****CERTIFIED MAIL™ RECEIPT**

(Domestic Mail Only; No Insurance Coverage Provided)

For delivery information visit our website at [www.usps.com](http://www.usps.com)

PHILADELPHIA PA 19147

<b>OFFICIAL USE</b>		
Postage	\$ 0.45	0336
Certified Fee	\$2.95	07
Return Receipt Fee (Endorsement Required)	\$2.35	Postmark Here
Restricted Delivery Fee (Endorsement Required)	\$0.00	
Total Postage & Fees	\$ 5.75	06/12/2012

Sent To: William Cowen + Robert Rivett  
 Street, Apt. No., or PO Box No. 709 S. Delhi St.  
 City, State, ZIP+4 Philadelphia, PA 19147

PS Form 3800, August 2006

See Reverse for Instructions

7010 2780 0003 7065 2006

**U.S. Postal Service™****CERTIFIED MAIL™ RECEIPT**

(Domestic Mail Only; No Insurance Coverage Provided)

For delivery information visit our website at [www.usps.com](http://www.usps.com)

CHINCOTEAGUE ISLAND VA 23336

<b>OFFICIAL USE</b>		
Postage	\$ 0.45	0336
Certified Fee	\$2.95	07
Return Receipt Fee (Endorsement Required)	\$2.35	Postmark Here
Restricted Delivery Fee (Endorsement Required)	\$0.00	
Total Postage & Fees	\$ 5.75	06/12/2012

Sent To: Robert + Romulada Thomas  
 Street, Apt. No., or PO Box No. 6045 Tarr St  
 City, State, ZIP+4 Chincoteague, VA 23336

PS Form 3800, August 2006

See Reverse for Instructions

TAX MAP # 30A7-A-67A LOCATION OF PROPERTY \_\_\_\_\_  
NAME: Karen Puillen  
ADDRESS: 6033 Peterson ST PHONE: 757-336-1009  
COMMENTS: \_\_\_\_\_  
☒ APPROVE REQUEST ( ) DISAPPROVE REQUEST  
SIGNATURE: Karen D. Puillen DATE: June 14, 2012

TAX MAP # 30A5-A-54 LOCATION OF PROPERTY \_\_\_\_\_  
NAME: Elizabeth Tarr  
ADDRESS: 6026 Peterson ST. PHONE: 757-336-1232  
COMMENTS: Robert desperately needs a place to live. The trailer he is in is not fit for him to live in.  
☒ APPROVE REQUEST ( ) DISAPPROVE REQUEST  
SIGNATURE: Elizabeth J. Tarr DATE: June 13, 2012

TAX MAP # 30A5-A-41, 40 LOCATION OF PROPERTY \_\_\_\_\_  
NAME: Stephen & Pam Seater  
ADDRESS: 2325 EAST GATE DR. SILVER SPRING MD 20906 PHONE: \_\_\_\_\_  
COMMENTS: No problem  
☒ APPROVE REQUEST ( ) DISAPPROVE REQUEST  
SIGNATURE: Stephen Seater, Pamela A. Seater DATE: 6/15/2012

TAX MAP # 30A7-5-8F9 LOCATION OF PROPERTY LEWIS ST.  
NAME: ALBERT MCARS & PATRICIA DOUGHTY  
ADDRESS: 30715 HEATHER GLENN DR. SALISBURY MD 21804 PHONE: \_\_\_\_\_  
COMMENTS: \_\_\_\_\_

TAX MAP # 30A5-A-65B1 LOCATION OF PROPERTY \_\_\_\_\_  
NAME: KAREN Quillen & Louise Chesser  
ADDRESS: 6033 Peterson ST. PHONE: \_\_\_\_\_  
COMMENTS: \_\_\_\_\_  
☒ APPROVE REQUEST ☐ DISAPPROVE REQUEST  
SIGNATURE: Karen & Quillen & Louise Chesser DATE: June 14, 2012

TAX MAP # 30A5-A-60 LOCATION OF PROPERTY \_\_\_\_\_  
NAME: KAREN Quillen  
ADDRESS: 6033 Peterson ST PHONE: \_\_\_\_\_  
COMMENTS: \_\_\_\_\_  
☒ APPROVE REQUEST ☐ DISAPPROVE REQUEST  
SIGNATURE: Karen & Quillen DATE: June 14, 2012

TAX MAP # 30A5-A-41 LOCATION OF PROPERTY \_\_\_\_\_  
NAME: KAREN Quillen  
ADDRESS: 6033 Peterson ST PHONE: 757-336-1009  
COMMENTS: \_\_\_\_\_  
☒ APPROVE REQUEST ☐ DISAPPROVE REQUEST  
SIGNATURE: Karen Quillen DATE: June 14, 2012

TAX MAP # 30A7-A-79A1 LOCATION OF PROPERTY \_\_\_\_\_  
NAME: KAREN Quillen  
ADDRESS: 6033 Peterson ST. PHONE: 757-336-1009  
COMMENTS: \_\_\_\_\_  
☒ APPROVE REQUEST ☐ DISAPPROVE REQUEST  
SIGNATURE: Karen & Quillen DATE: June 14, 2012



TAX MAP # 30A7-5-2A LOCATION OF PROPERTY \_\_\_\_\_  
NAME: Reggie & Ann Stubbs  
ADDRESS: 4391 MAIN ST. PHONE: 536 3141  
COMMENTS: \_\_\_\_\_  
( ) APPROVE REQUEST ( ) DISAPPROVE REQUEST  
SIGNATURE: Reggie Stubbs DATE: 14 June 12

TAX MAP # 30A7-5-2 LOCATION OF PROPERTY \_\_\_\_\_  
NAME: Reggie & Ann Stubbs  
ADDRESS: 4391 MAIN ST PHONE: 336 3141  
COMMENTS: \_\_\_\_\_  
( ) APPROVE REQUEST ( ) DISAPPROVE REQUEST  
SIGNATURE: Reggie Stubbs DATE: 14 June 12

TAX MAP # 30A5-A-48A LOCATION OF PROPERTY \_\_\_\_\_  
NAME: Robert & Romulada Thomas  
ADDRESS: 6045 Tarr ST PHONE: 757 336 2956  
COMMENTS: We approve if this is what Robert Tarr wants  
☒ APPROVE REQUEST ( ) DISAPPROVE REQUEST  
SIGNATURE: Robert Thomas DATE: 6/17/12

TAX MAP # 30A5-A-49 LOCATION OF PROPERTY \_\_\_\_\_  
NAME: Robert & Roma Thomas  
ADDRESS: 6045 Tarr ST. PHONE: \_\_\_\_\_  
COMMENTS: We approve if this is what Robert Tarr wants  
☒ APPROVE REQUEST ( ) DISAPPROVE REQUEST  
SIGNATURE: Roma Thomas DATE: 6/17/12

TAX MAP # 30A7-5-6 LOCATION OF PROPERTY \_\_\_\_\_  
NAME: JOAN MURDEN  
ADDRESS: 7 FRANCES ST. ONANCOCK VA 23417 PHONE: \_\_\_\_\_  
COMMENTS: \_\_\_\_\_  
☒ APPROVE REQUEST ☐ DISAPPROVE REQUEST  
SIGNATURE: Joan L. Murden DATE: 6/19/12

TAX MAP # 30A7-5-7 LOCATION OF PROPERTY \_\_\_\_\_  
NAME: FLOYD BRASURE  
ADDRESS: 4037 MAIN ST. PHONE: \_\_\_\_\_  
COMMENTS: \_\_\_\_\_  
☒ APPROVE REQUEST ☐ DISAPPROVE REQUEST  
SIGNATURE: Floyd G Brasure DATE: 6/14/12

TAX MAP # 30A7-5-3A LOCATION OF PROPERTY \_\_\_\_\_  
NAME: Reggie & Ann Stubbs  
ADDRESS: 4391 MAIN ST. PHONE: 336 3141  
COMMENTS: \_\_\_\_\_  
☐ APPROVE REQUEST ☐ DISAPPROVE REQUEST  
SIGNATURE: Reggie Stubbs DATE: 14 June 12

TAX MAP # 30A7-5-3 LOCATION OF PROPERTY \_\_\_\_\_  
NAME: Reggie Stubbs & Ann Stubbs  
ADDRESS: 4391 MAIN ST PHONE: 336 3141  
COMMENTS: \_\_\_\_\_  
☐ APPROVE REQUEST ☐ DISAPPROVE REQUEST  
SIGNATURE: Reggie Stubbs DATE: 14 June 12

TAX MAP # 30A5-A-36 LOCATION OF PROPERTY \_\_\_\_\_  
NAME: SAME AS ABOVE Glenn + Donna Clawson  
ADDRESS: 1846 Lusby Place, Falls Church <sup>VA</sup> 22043 PHONE: \_\_\_\_\_  
COMMENTS: \_\_\_\_\_  
☒ APPROVE REQUEST ☐ DISAPPROVE REQUEST  
SIGNATURE: [Signature] Donna Clawson DATE: 6-21-12

TAX MAP # 30A5-A-53 LOCATION OF PROPERTY \_\_\_\_\_  
NAME: Glenn & Donna Clawson  
ADDRESS: 1846 Lusby Place Falls Church <sup>VA</sup> 22043 PHONE: \_\_\_\_\_  
COMMENTS: \_\_\_\_\_  
☒ APPROVE REQUEST ☐ DISAPPROVE REQUEST  
SIGNATURE: [Signature] Donna Clawson DATE: 6-21-12

TAX MAP # 30A5-A-3 LOCATION OF PROPERTY \_\_\_\_\_  
NAME: CLAWSON, GLENN & DONNA  
ADDRESS: 1846 Lusby Place Falls Church <sup>VA</sup> 22043 PHONE: \_\_\_\_\_  
COMMENTS: \_\_\_\_\_  
☒ APPROVE REQUEST ☐ DISAPPROVE REQUEST  
SIGNATURE: [Signature] Donna Clawson DATE: 6-21-12

TAX MAP # 30A5-A-37 LOCATION OF PROPERTY \_\_\_\_\_  
NAME: Glenn & Donna Clawson  
ADDRESS: 1846 Lusby Place Falls Church <sup>VA</sup> 22043 PHONE: \_\_\_\_\_  
COMMENTS: \_\_\_\_\_  
☒ APPROVE REQUEST ☐ DISAPPROVE REQUEST

TAX MAP # 30A7-17-152 LOCATION OF PROPERTY \_\_\_\_\_  
NAME: JANET Gadow & NORMAN BASHAM  
ADDRESS: 6046 SAUAGUE ST. CHINCOTEAGUE VA PHONE: \_\_\_\_\_  
COMMENTS: \_\_\_\_\_  
( ) APPROVE REQUEST (X) DISAPPROVE REQUEST  
SIGNATURE: Janet Gadow Norma Basham DATE: 6/24/12

TAX MAP # 30A5-A-59 LOCATION OF PROPERTY \_\_\_\_\_  
NAME: EWA CZERSKA  
ADDRESS: 5802 MASSACHUSETTS AVE Bethesda Md 20816 PHONE: \_\_\_\_\_  
COMMENTS: \_\_\_\_\_  
(X) APPROVE REQUEST ( ) DISAPPROVE REQUEST  
SIGNATURE: Ewa Czerska DATE: 6/15/12

TAX MAP # 30A5-A-52 LOCATION OF PROPERTY \_\_\_\_\_  
NAME: Emily Lynn Wilson  
ADDRESS: 6038 Peterson ST PHONE: 703-371-2708  
COMMENTS: \_\_\_\_\_  
(X) APPROVE REQUEST ( ) DISAPPROVE REQUEST  
SIGNATURE: ch DATE: 6/20/2012